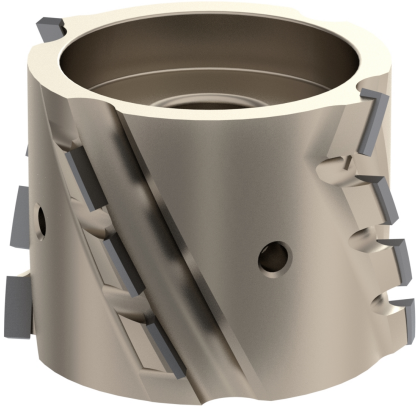

A2067

Frese per bordatrice in diamante d70 placchetta h4,5 30°

Diamond joint cutter d70 pcd tips h4,5 mm axial 30°

MATERIALE LAVORATO / *MATERIALS*
mdf, truciolare
chipboard, mdf, chipboard

IMPIEGO / *FUNCTION*
bordatrice
edge banding machine

DESCRIZIONE / *DESCRIPTION*

Frese bordatrici per rettifica ad elica diametro 70 in diamante con placchetta H4.5 mm e angolo assiale di taglio 30°

Diamond jointing cutter diameter 70 with helicoidal wings PCD H4.5 mm axial 30°

DATI TECNICI / *TECHNICAL DATA*

ART	COD	DRW	D	B	Z	d	ROT	P	A	H	RIF	ALFA
A2067	001	88335	70	45	2+2	30	Dx Rh	6	12	4.5		30
A2067	002	88336	70	45	3+3	30	Dx Rh	6	18	4.5		30
A2067	003	88337	70	48	2+2	30	Dx Rh	10	12	4.5	HOLZ-HER	30
A2067	004	88338	70	48	3+3	30	Dx Rh	10	18	4.5	HOLZ-HER	30
A2067	005	88339	70	48	2+2	30	Dx Rh	2	12	4.5	HOLZ-HER - Arcus 1801	30
A2067	006	88340	70	48	3+3	30	Dx Rh	2	18	4.5	HOLZ-HER - Arcus 1801	30
A2067	007	88341	70	48	2+2	30	Dx Rh	7	12	4.5		30
A2067	008	88342	70	48	3+3	30	Dx Rh	7	18	4.5		30
A2067	009	88343	70	48	2+2	25	Dx Rh	6	12	4.5	HEBROCK	30
A2067	010	88344	70	48	3+3	25	Dx Rh	6	18	4.5	HEBROCK	30
A2067	011	88345	70	48	2+2	25	Dx Rh	3	12	4.5		30
A2067	012	88346	70	48	2+2	25	Dx Rh	3	18	4.5		30
A2067	013	88347	70	55	2+2	30	Dx Rh	10	14	4.5	HOLZ-HER aggregate 1801	30
A2067	014	88348	70	55	3+3	30	Dx Rh	10	21	4.5	HOLZ-HER aggregate 1801	30
A2067	015	88349	70	65	2+2	30	Dx Rh	10	16	4.5	HOLZ-HER Arcus 1801	30
A2067	016	88350	70	65	3+3	30	Dx Rh	10	24	4.5	HOLZ-HER Arcus 1801	30
A2067	017	88351	70	45	2+2	30	Sx Lh	6	12	4.5		30
A2067	018	88352	70	45	3+3	30	Sx Lh	6	18	4.5		30
A2067	019	88353	70	48	2+2	30	Sx Lh	10	12	4.5	HOLZ-HER	30
A2067	020	88354	70	48	3+3	30	Sx Lh	10	18	4.5	HOLZ-HER	30
A2067	021	88355	70	48	2+2	30	Sx Lh	2	12	4.5	HOLZ-HER - Arcus 1801	30
A2067	022	88356	70	48	3+3	30	Sx Lh	2	18	4.5	HOLZ-HER - Arcus 1801	30
A2067	023	88357	70	48	2+2	30	Sx Lh	7	12	4.5		30
A2067	024	88358	70	48	3+3	30	Sx Lh	7	18	4.5		30
A2067	025	88359	70	48	2+2	25	Sx Lh	6	12	4.5	HEBROCK	30
A2067	026	88360	70	48	3+3	25	Sx Lh	6	18	4.5	HEBROCK	30
A2067	027	88361	70	48	2+2	25	Sx Lh	3	12	4.5		30
A2067	028	88362	70	48	2+2	25	Sx Lh	3	18	4.5		30

A2067

ART	COD	DRW	D	B	Z	d	ROT	P	A	H	RIF	ALFA
A2067	029	88363	70	55	2+2	30	Sx Lh	10	14	4.5	HOLZ-HER aggregate 1801	30
A2067	030	88364	70	55	3+3	30	Sx Lh	10	21	4.5	HOLZ-HER aggregate 1801	30
A2067	031	88365	70	65	2+2	30	Sx Lh	10	16	4.5	HOLZ-HER Arcus 1801	30
A2067	032	88366	70	65	3+3	30	Sx Lh	10	24	4.5	HOLZ-HER Arcus 1801	30